1. **Setting the MOTD (Message of The Day)**

```
Switch#conf
Switch#configure t
Switch#configure terminal
Enter configuration commands, one per line.  End with CNTL/Z.
Switch(config)#?
Configure commands:
  access-list        Add an access list entry
  banner             Define a login banner
  boot               Boot Commands
  cdp                Global CDP configuration subcommands

 Switch(config)#
 Switch(config)#
 Switch(config)#banner
 Switch(config)#banner mo
 Switch(config)#banner motd x
 Enter TEXT message.  End with the character 'x'.
 Welcome to Jeetu's networking basics!!!

 x

 Switch(config)#exit
 Switch#
 %SYS-5-CONFIG_I: Configured from console by console

 Switch#exit
```

Verify:

```
Welcome to Jeetu's networking basics!!!



Switch>
```

2. **Setting password on switch within cisco packet tracer**

```
Switch>enable
Switch#configure ter
Switch#configure terminal
Enter configuration commands, one per line.  End with CNTL/Z.
Switch(config)#line con
Switch(config)#line console 0
Switch(config-line)#password pass@word1
Switch(config-line)#login
Switch(config-line)#exit
Switch(config)#exit
Switch#
%SYS-5-CONFIG_I: Configured from console by console
exit
```

Verify:

```
Switch con0 is now available





Press RETURN to get started.

 User Access Verification

 Password:

 Switch>
```

3. **Removing the password from the switch:**

```
User Access Verification

Password:

Switch>en
Switch>enable
Switch#conf t
Switch#conf t
Switch#conf terminal
Enter configuration commands, one per line.  End with CNTL/Z.
Switch(config)#line con
Switch(config)#line console 0
Switch(config-line)#no pass
Switch(config-line)#no password
Switch(config-line)#exit
Switch(config)#exit
Switch#
%SYS-5-CONFIG_I: Configured from console by console

Switch#exit
```

Verify: exit and then login again to same switch

4. **Configuring username and password on switch**

```
Switch>en
Switch>enable
Switch#conf
Switch#configure t
Switch#configure terminal
Enter configuration commands, one per line.  End with CNTL/Z.
Switch(config)#line con
Switch(config)#line console 0
Switch(config-line)#log
Switch(config-line)#login
Switch(config-line)#login loca
Switch(config-line)#login ?
  local  Local password checking
  <cr>
Switch(config-line)#login local
Switch(config-line)#exit
Switch(config)#
Switch(config)#usernam
Switch(config)#username jeetu passwo
Switch(config)#username jeetu password pass@word1
Switch(config)#exit
Switch#
%SYS-5-CONFIG_I: Configured from console by console

Switch#
```

Verify:

```
Welcome to Jeetu's networking basics!!!



User Access Verification

Username: jeetu
Password:

Switch>
```

5. **Configuring secret (way to lock the enable mode on switch)**

```
Switch(config)#en
Switch(config)#enabl
Switch(config)#enable ?
  password  Assign the privileged level password
  secret    Assign the privileged level secret
Switch(config)#enable sec
Switch(config)#enable secret ?
  0       Specifies an UNENCRYPTED password will follow
  5       Specifies an ENCRYPTED secret will follow
  LINE    The UNENCRYPTED (cleartext) 'enable' secret
  level   Set exec level password
Switch(config)#enable secret secrettext
Switch(config)#exit
Switch#
%SYS-5-CONFIG_I: Configured from console by console

Switch#exit

Username: jeetu
Password:

Switch>en
Switch>enable conf
Switch>enable
Password:
Switch#
Switch#
```

Type password "pass@word1" to login.

Type secret "secrettext" to enable admin access.

Viewing the secret value (encrypted)

```
Switch#show ru
Switch#show running-config | inc
Switch#show running-config | include secret
enable secret 5 $1$mERr$P3fI0.mdYeT9UhYzM81TP.
Switch#
Switch#exit
```

6. **Saving the configuration to NVRAM:**

```
Switch#wr
Switch#write
Building configuration...
[OK]
```

7. **Showing the MAC table**

On switch – before pinging 2 machines

```
Switch>en
Switch>enable
Switch#
Switch#sh
Switch#show ma
Switch#show mac-
Switch#show mac-address-table
          Mac Address Table
-------------------------------------------

Vlan    Mac Address       Type        Ports
----    -----------       --------    -----
```

On switch – After pinging

```
Switch#show mac-address-table
          Mac Address Table
-------------------------------------------

Vlan    Mac Address       Type        Ports
----    -----------       --------    -----

   1    0001.435b.caab    DYNAMIC     Fa0/1
   1    00d0.d345.5a18    DYNAMIC     Fa0/2
Switch#
```

On PC/Laptop

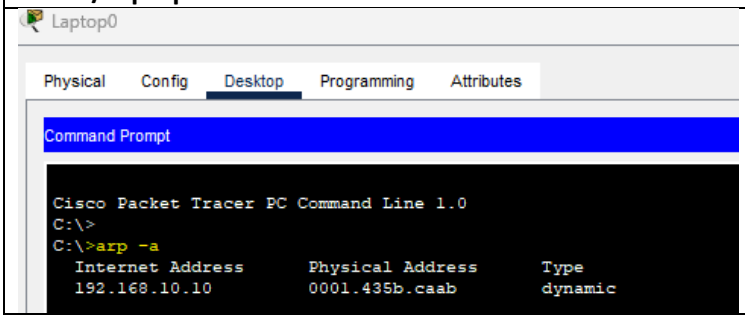

Creating VLANs:

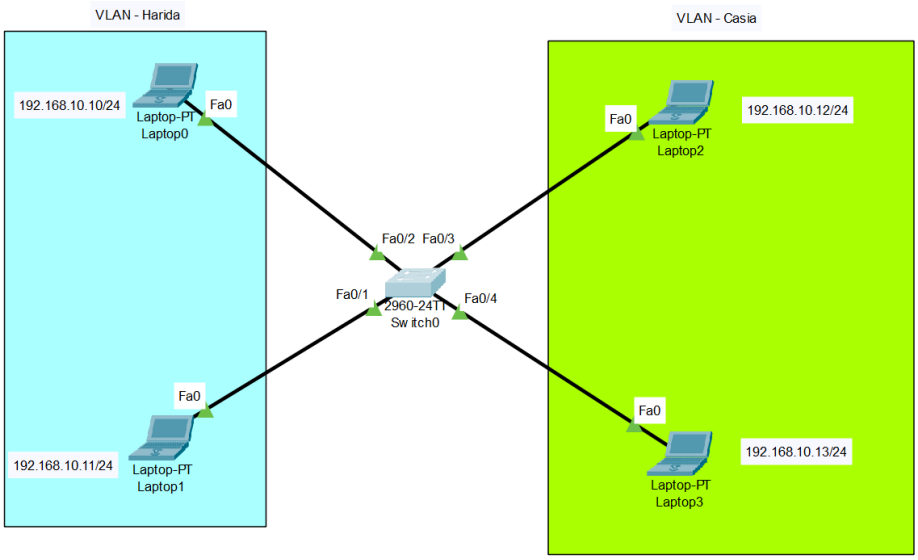

Creating VLAN 10 – harida and VLAN 11 – Casia:

```
Switch>en
Switch>enable
Switch#conf t
Switch#conf terminal
Enter configuration commands, one per line.  End with CNTL/Z.
Switch(config)#vlan 10
Switch(config-vlan)#name harida
Switch(config-vlan)#exit
Switch(config)#
Switch(config)#vlan 11
Switch(config-vlan)#name casia
Switch(config-vlan)#exit
Switch(config)#exit
Switch#
```

Verify:

```
Switch#show vlan brief

VLAN Name                             Status    Ports
---- -------------------------------- --------- -------------------------------
1    default                          active    Fa0/1, Fa0/2, Fa0/3, Fa0/4
                                                Fa0/5, Fa0/6, Fa0/7, Fa0/8
                                                Fa0/9, Fa0/10, Fa0/11, Fa0/12
                                                Fa0/13, Fa0/14, Fa0/15, Fa0/16
                                                Fa0/17, Fa0/18, Fa0/19, Fa0/20
                                                Fa0/21, Fa0/22, Fa0/23, Fa0/24
                                                Gig0/1, Gig0/2
10   harida                           active
11   casia                            active
1002 fddi-default                     active
1003 token-ring-default               active
1004 fddinet-default                  active
1005 trnet-default                    active
Switch#
```

Creating VLAN config for Harida

```
Switch#conf t
Enter configuration commands, one per line.  End with CNTL/Z.
Switch(config)#
Switch(config)#inter
Switch(config)#interface fas
Switch(config)#interface fastEthernet 0/2
Switch(config-if)#switch
Switch(config-if)#switchport mode access
Switch(config-if)#switchport access vlan 10
Switch(config-if)#exit
Switch(config)#
Switch(config)#interface fastEthernet 0/1
Switch(config-if)#switchport mode access
Switch(config-if)#switchport access vlan 10
Switch(config-if)#exit
```

Creating VLAN config for Casia

```
Switch(config)#interface fastEthernet 0/3
Switch(config-if)#switchport mode access
Switch(config-if)#switchport access vlan 11
Switch(config-if)#exit
Switch(config)#interface fastEthernet 0/4
Switch(config-if)#switchport mode access
Switch(config-if)#switchport access vlan 11
Switch(config-if)#exit
Switch(config)#exit
Switch#
%SYS-5-CONFIG_I: Configured from console by console
```

Verify:

```
Switch#show vlan brief

VLAN Name                             Status    Ports
---- -------------------------------- --------- -------------------------------
1    default                          active    Fa0/5, Fa0/6, Fa0/7, Fa0/8
                                                Fa0/9, Fa0/10, Fa0/11, Fa0/12
                                                Fa0/13, Fa0/14, Fa0/15, Fa0/16
                                                Fa0/17, Fa0/18, Fa0/19, Fa0/20
                                                Fa0/21, Fa0/22, Fa0/23, Fa0/24
                                                Gig0/1, Gig0/2
10   harida                           active    Fa0/1, Fa0/2
11   casia                            active    Fa0/3, Fa0/4
1002 fddi-default                     active
1003 token-ring-default               active
1004 fddinet-default                  active
1005 trnet-default                    active
```

After pinging system:

Fire	Last Status	Source	Destination	Type	Color	Time(sec)	Periodic	Num	Edit	Delete
	Failed	Laptop0	Laptop2	ICMP		0.000	N	0	(edit)	
	Failed	Laptop1	Laptop3	ICMP		0.000	N	1	(edit)	